

DATA DICTIONARY

Participation Tables Dataset

Release 1

4/4/2014

This data dictionary contains the tables from the P2PU database that relate to users and classes. These are:

- users_userprofile
- projects_project
- projects_participation
- relationships_relationship
- courses_cohort

Additional data files newcourses and newcourseusers are included in the release that are created from views. The view definitions can be found in the included data model.

Some data fields have been removed to protect the privacy of P2PU users. Those fields are indicated in the tables below with a ~~striketrough~~ format.

Older classes that appeared on the P2PU website in the past have records stored in the projects_project, projects_participation, and relationships_relationship tables. Newer class records are stored in the newcourses, courses_cohort, and newcourseusers tables and views.

The data contained in this release is a snapshot of the P2PU database that was captured on Sept 17, 2013.

DATA MODEL

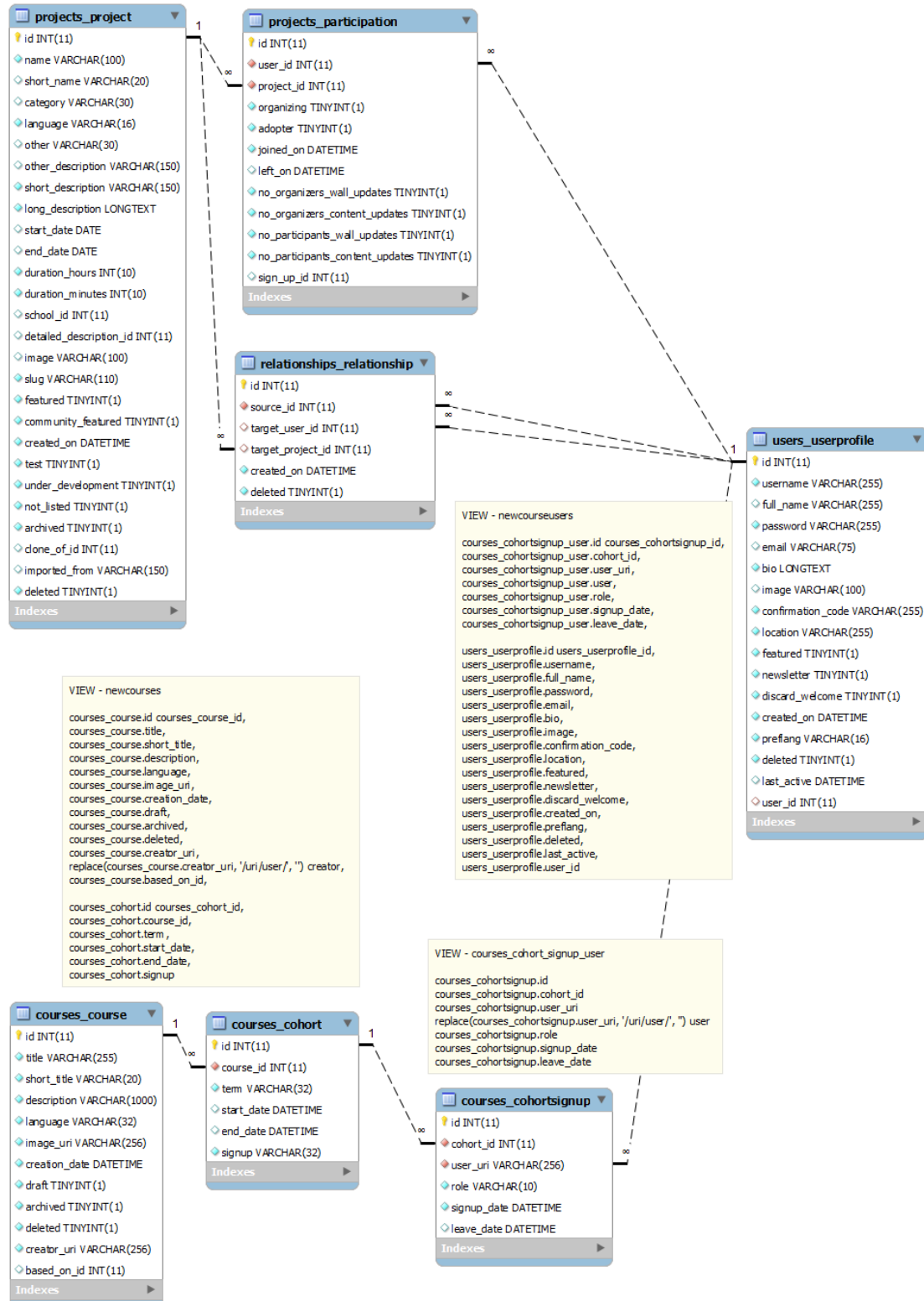

USERS

users_userprofile Table

This table stores all the user related profile information in this field.

COLUMN_NAME	COLUMN_TYPE	IS_NULLABLE	COLUMN_KEY	JOINS TO	DESCRIPTION
id	int(11)	NO	PRI		Unique identifier
username	varchar(255)	NO	UNI		The name a user is identified with on the website
full_name	varchar(255)	YES	-	-	The first name and the last name of a user
password	varchar(255)	NO	-	-	The password to the user's account
email	varchar(75)	YES	UNI	-	Email id of the user
bio	longtext	NO	-	-	A short description written by the user, identifying the skills and interests he has
image	varchar(100)	YES	-	-	A user selects an image to personalize his profile
confirmation_code	varchar(255)	NO	-	-	The code sent to the user's email id to confirm the account creation
location	varchar(255)	NO			The geographic location of the user
featured	tinyint(1)	NO			
newsletter	tinyint(1)	NO	-	-	
discard_welcome	tinyint(1)	NO	-	-	If the user would like to see the welcome message on every log in
created_on	datetime	NO			The date the user created the account on
preflang	varchar(16)	NO			The language the user prefers while interacting with the P2PU site.
deleted	tinyint(1)	NO			A user has the option of deleting his account, this variable stores if the account is deleted or active
last_active	datetime	YES			The last date the user was active on the site
user_id	int(11)	YES	MUL	-auth_user.id	Same as id, used to identify a unique user

relationships_relationship Table

This table contains tracks relationships between a user and a project and also the relationships

between two users. A record is created in the relationships_relationship table for each organizer, participant, and follower of a course. An additional record is created in the projects_participation table for organizers and participants of the course, but not followers.

COLUMN_NAME	COLUMN_TYPE	IS_NULLABLE	COLUMN_KEY	JOINS TO	DESCRIPTION
id	int(11)	NO	PRI		Unique identifier
source_id	int(11)	NO	MUL	users_userprofile.id	User who has a relationship with another user or a project
target_user_id	int(11)	YES	MUL	users_userprofile.id	Second user in the relationship
target_project_id	int(11)	YES	MUL	Projects_project.id	Project the user is related to.
created_on	datetime	NO			Date the relationship was created
deleted	tinyint(1)	NO			Flag field: indicates whether the relationship was deleted

OLD CLASSES (PROJECTS)

projects_project Table

This table contains the main content for each project (old class). It relates each course to a school. It categorizes projects into 'course', 'challenge' and 'study group'. It contains the language for each course, start date, end date and the status of the course e.g. if it's under development or archived or a test project.

COLUMN_NAME	COLUMN_TYPE	IS_NULLABLE	COLUMN_KEY	JOINS TO	DESCRIPTION
id	int(11)	NO	PRI		Unique identifier
name	varchar(100)	NO			Name of the course
short_name	varchar(20)	YES			Internal course identifier (e.g. Course 1, Course 2, etc)
category	varchar(30)	YES			Kind of course (e.g. Study group, Challenge, Course)
language	varchar(16)	NO			Abbreviation for the language of the course content (e.g. "en" = English)
other	varchar(30)	YES			Kind of course (if other than 3 in Category field) - overrides category field
other_description	varchar(150)	YES			Description of the Other field
short_description	varchar(150)	NO			Short description of the course - Displays on

					the left info panel of the course page below course image
long_description	longtext	NO			Long description of the course - Displays on the left info panel of the course page below short description
start_date	date	YES			Start date of the course (used if the course is offered for a specified time frame)
end_date	date	YES			End date of the course (used if the course is offered for a specified time frame)
duration_hours	int(10) unsigned	NO			Time it should take to complete the course, hours unit
duration_minutes	int(10) unsigned	NO			Time it should take to complete the course, minutes unit
school_id	int(11)	YES	MUL		ID for the school that the course is associated with
detailed_description_id	int(11)	YES	MUL		ID for the full description of the course
image	varchar(100)	YES			Path and file name for the image displayed on the course page
slug	varchar(110)	NO	UNI		Portion of the URL used in the class URL path for the course
featured	tinyint(1)	NO			Course is featured on the main page p2pu.org (value of 1 = featured)
community_featured	tinyint(1)	NO			? Course is featured on a sub page (value of 1 = featured)
created_on	datetime	NO			Date the record was created on
test	tinyint(1)	NO			Status flag for the course (value of 1 = course is a test course)
under_development	tinyint(1)	NO			Status flag for the course (value of 1 = course is under development)
not_listed	tinyint(1)	NO			Status flag for the course (value of 1 = course is not listed)
archived	tinyint(1)	NO			Status flag for the course (value of 1 = course is archived)
clone_of_id	int(11)	YES	MUL		Link to a parent course that the course was cloned from
imported_from	varchar(150)	YES			Historical information for courses that were imported from the old Drupal based P2PU site
deleted	tinyint(1)	NO			Status flag for the course (value of 1 = course has been deleted)

projects_participation Table

This table contains the activity of a user on a project (e.g. joined/left dates, count of updates by type, whether organizer/adopter). A record is created in the relationships_relationship table for each organizer, participant, and follower of a course. An additional record is created in the projects_participation table for organizers and participants of the course, but not followers.

COLUMN_NAME	COLUMN_TYPE	IS_NULLABLE	COLUMN_KEY	JOINS TO	DESCRIPTION
id	int(11)	NO	PRI		Unique identifier
user_id	int(11)	NO	MUL	Users_userprofile.id	The user who participated in a course/project
project_id	int(11)	NO	MUL	Projects_project.id	The project the user participated in
organizing	tinyint(1)	NO			Flag field: indicates that the user is an organizer for the course
adopter	tinyint(1)	NO			Flag field: indicates that the user is an adopter for the course
joined_on	datetime	NO			Date that the user joined the course
left_on	datetime	YES			Date that the user left the course
no_organizers_wall_updates	tinyint(1)	NO			User's notification preferences for the course: indicates that user wants to be notified when organizers post a status to the course wall
no_organizers_content_updates	tinyint(1)	NO			User's notification preferences for the course: indicates that user wants to be notified when organizers update course content
no_participants_wall_updates	tinyint(1)	NO			User's notification preferences for the course: indicates that user wants to be notified when participants post a status to the course wall
no_participants_content_updates	tinyint(1)	NO			User's notification preferences for the course: indicates that user wants to be notified when participants update course content
sign_up_id	int(11)	YES	UNI		Link to signup questions

NEW CLASSES (COURSES)

courses_course Table (Not included)

COLUMN_NAME	COLUMN_TYPE	IS_NULLABLE	COLUMN_KEY	JOINS TO	DESCRIPTION
id	int(11)	NO	PRI		Unique identifier
title	varchar(255)	NO			Title of the course
short_title	varchar(20)	NO			Short title of the course
description	varchar(1000)	NO			Description of the course
language	varchar(32)	NO			Language that the course is offered in
image_uri	varchar(256)	NO			link to image on course page
creation_date	datetime	NO			Date the course was created
draft	tinyint(1)	NO			True if this course is a draft
archived	tinyint(1)	NO			True if this course has been archived
deleted	tinyint(1)	NO			True if this course has been deleted
creator_uri	varchar(256)	NO			Creator of the course
based_on_id	int(11)	YES	MUL	courses_course.id	if this course is cloned from another course the based_on_id will be the id of the original course

courses_cohort Table

COLUMN_NAME	COLUMN_TYPE	IS_NULLABLE	COLUMN_KEY	JOINS TO	DESCRIPTION
-------------	-------------	-------------	------------	----------	-------------

id	int(11)	NO	PRI		Unique Identifier
course_id	int(11)	NO	MUL	courses_course.id	ID for the associated course record
term	varchar(32)	NO			Rolling or Fixed - indicates if the course has a specific start and end date (Fixed) or if the course is ongoing.
start_date	datetime	YES			Date that the course starts (Only if term is Fixed)
end_date	datetime	YES			Date that the course ends (Only if term is Fixed)
signup	varchar(32)	NO			Open, Closed or Moderated. Open means anyone can sign up. Closed or Moderated are effectively the same and only the course organizers can add users to the course

courses_cohortsignup Table (Not Included)

COLUMN_NAME	COLUMN_TYPE	IS_NULLABLE	COLUMN_KEY	JOINS TO	DESCRIPTION
id	int(11)	NO	PRI		Unique identifier
cohort_id	int(11)	NO	MUL	courses_cohort.id	ID for the associated record in the courses_cohort table
user_uri	varchar(256)	NO		users_userprofile.id	ID for the user (need to strip out the initial text)
role	varchar(10)	NO			Learner or Organizer. The role of the user in the given course.
signup_date	datetime	NO			Date the user signed up for the course.
leave_date	datetime	YES			Date the user left the course.

newcourses View

COLUMN_NAME	COLUMN_TYPE	IS_NULLABLE	COLUMN_KEY	JOINS TO	DESCRIPTION
From courses_course table					
courses_course_id	int(11)	NO	PRI		Unique identifier
title	varchar(255)	NO			Title of the course
short_title	varchar(20)	NO			Short title of the course
description	varchar(1000)	NO			Description of the course
language	varchar(32)	NO			Language that the course is offered in
image_uri	varchar(256)	NO			link to image on course page
creation_date	datetime	NO			Date the course was created
draft	tinyint(1)	NO			True if this course is a draft
archived	tinyint(1)	NO			True if this course has been archived
deleted	tinyint(1)	NO			True if this course has been deleted
creator_uri	varchar(256)	NO			Creator of the course
based_on_id	int(11)	YES	MUL	courses_course.id	if this course is cloned from another course the based_on_id will be the id of the original course
From courses_cohort table					
courses_cohort_id	int(11)	NO	PRI		Unique Identifier
course_id	int(11)	NO	MUL	courses_course.id	ID for the associated course record
term	varchar(32)	NO			Rolling or Fixed - indicates if the course has a specific start and end date (Fixed) or if the

					course is ongoing.
start_date	datetime	YES			Date that the course starts (Only if term is Fixed)
end_date	datetime	YES			Date that the course ends (Only if term is Fixed)
signup	varchar(32)	NO			Open, Closed or Moderated. Open means anyone can sign up. Closed or Moderated are effectively the same and only the course organizers can add users to the course

newcourseusers View

COLUMN_NAME	COLUMN_TYPE	IS_NULLABLE	COLUMN_KEY	JOINS TO	DESCRIPTION
<i>From courses_cohortsignup table</i>					
courses_cohortsignup_id	int(11)	NO	PRI		Unique identifier
cohort_id	int(11)	NO	MUL	courses_cohort.id	ID for the associated record in the courses_cohort table
user_id	varchar(256)	NO		users_userprofile.id	ID for the user (need to strip out the initial text)
role	varchar(10)	NO			Learner or Organizer. The role of the user in the given course.
signup_date	datetime	NO			Date the user signed up for the course.
leave_date	datetime	YES			Date the user left the course.
<i>From users_userprofile table</i>					
users_userprofile_id	int(11)	NO	PRI		Unique identifier
username	varchar(255)	NO	UNI	-	The name a user is identified with on the website

full_name	varchar(255)	YES	-	-	The first name and the last name of a user
password	varchar(255)	NO	-	-	The password to the user's account
email	varchar(75)	YES	UNI	-	Email id of the user
bio	longtext	NO	-	-	A short description written by the user, identifying the skills and interests he has
image	varchar(100)	YES	-	-	A user selects an image to personalize his profile
confirmation_code	varchar(255)	NO	-	-	The code sent to the user's email id to confirm the account creation
location	varchar(255)	NO			The geographic location of the user
featured	tinyint(1)	NO			
newsletter	tinyint(1)	NO	-	-	
discard_welcome	tinyint(1)	NO	-	-	If the user would like to see the welcome message on every log in
created_on	datetime	NO			The date the user created the account on
preflang	varchar(16)	NO			The language the user prefers while interacting with the P2PU site.
deleted	tinyint(1)	NO			A user has the option of deleting his account, this variable stores if the account is deleted or active
last_active	datetime	YES			The last date the user was active on the site
user_id	int(11)	YES	MUL	auth_user.id	Same as id, used to identify a unique user